VISIT…

LANZAROTE Caliente.COM

INVINCIBLE

Written and Composed by MICHAEL JACKSON,
RODNEY JERKINS, FRED JERKINS III,
LASHAWN DANIELS and NORMAN GREGG

Moderate hip-hop groove (♫ = ♪³♪) ♩ = 96

N.C.

mf

Well, well.

Well, well.

1. If - a I could

Verse:

C♯m

tear down these walls that keep you and I a - part, I know I

2. *See additional lyrics*

© 2001 Mijac Music, EMI Blackwood Music Inc./Rodney Jerkins Productions Inc.,
Ensign Music Corporation/Fred Jerkins Publishing, EMI April Music Inc./LaShawn Daniels Productions Inc., and Norman Gregg (Pub. Designee)
All Rights for Mijac Music Administered by Warner-Tamerlane Publishing Corp.
All Rights Reserved

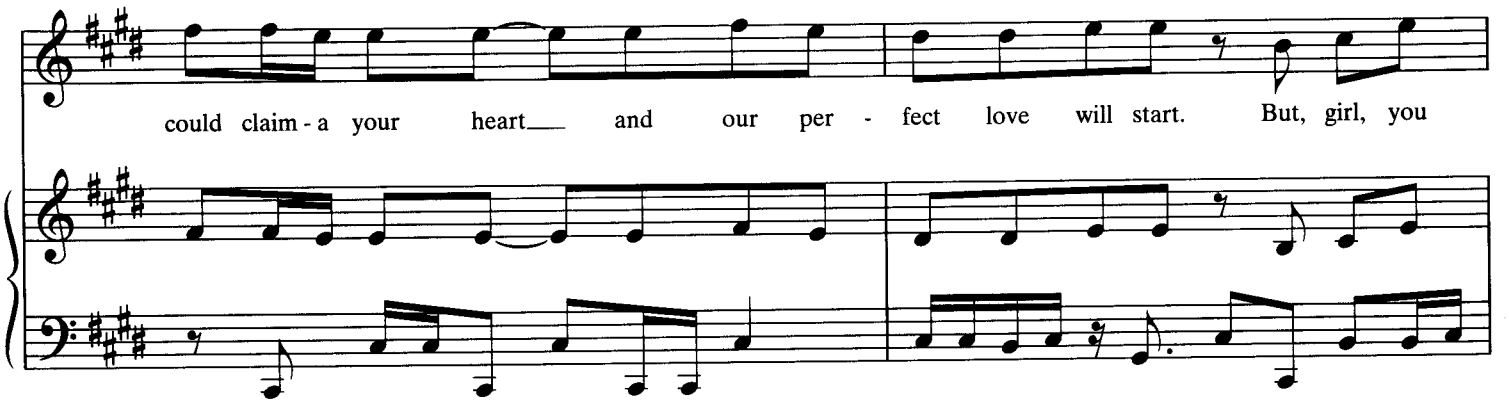
could claim - a your heart and our per - fect love will start. But, girl, you

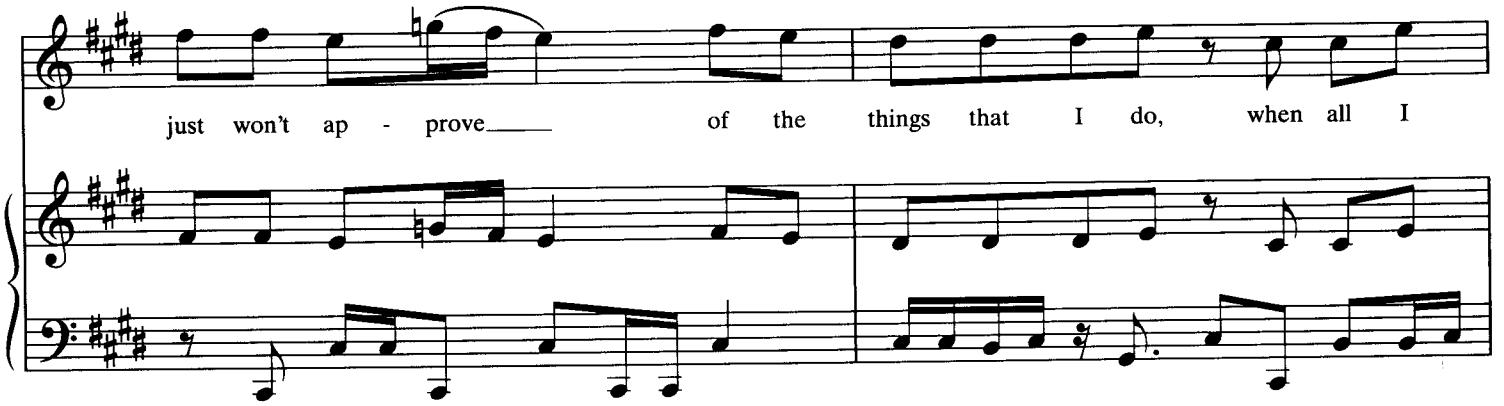
just won't ap - prove of the things that I do, when all I

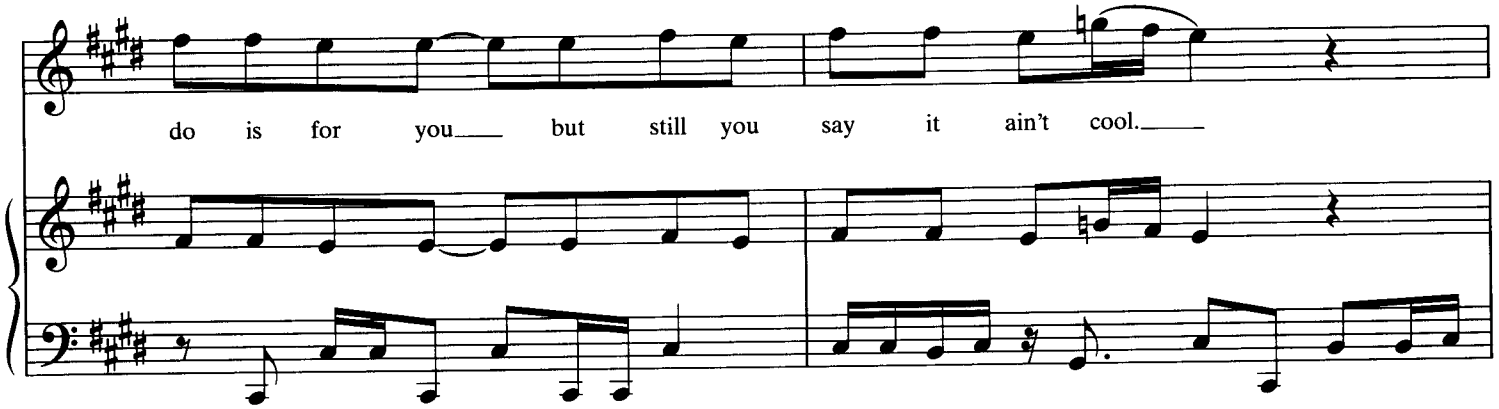
do is for you but still you say it ain't cool.

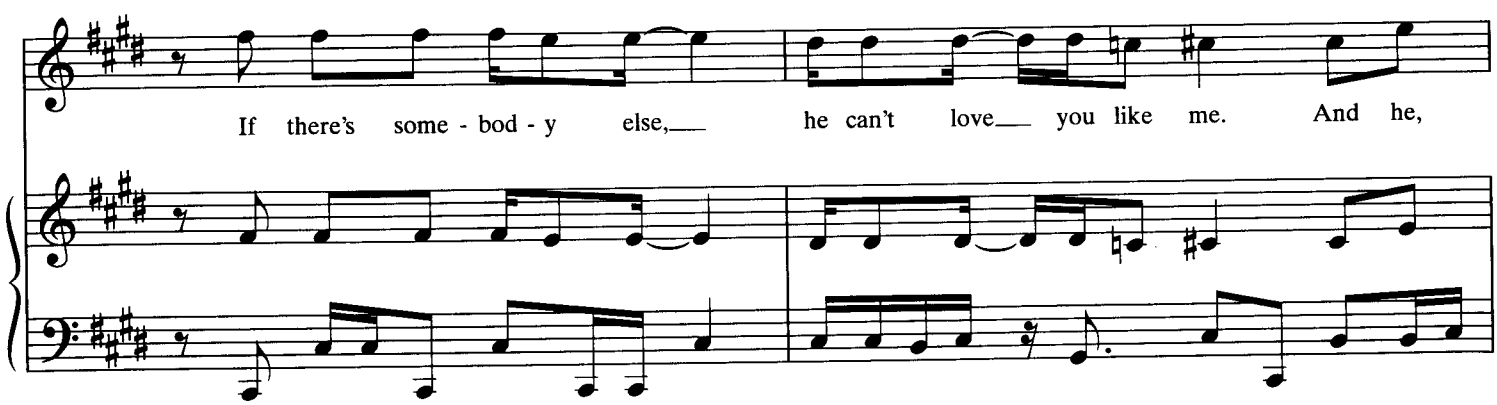
If there's some - bod - y else, he can't love you like me. And he,

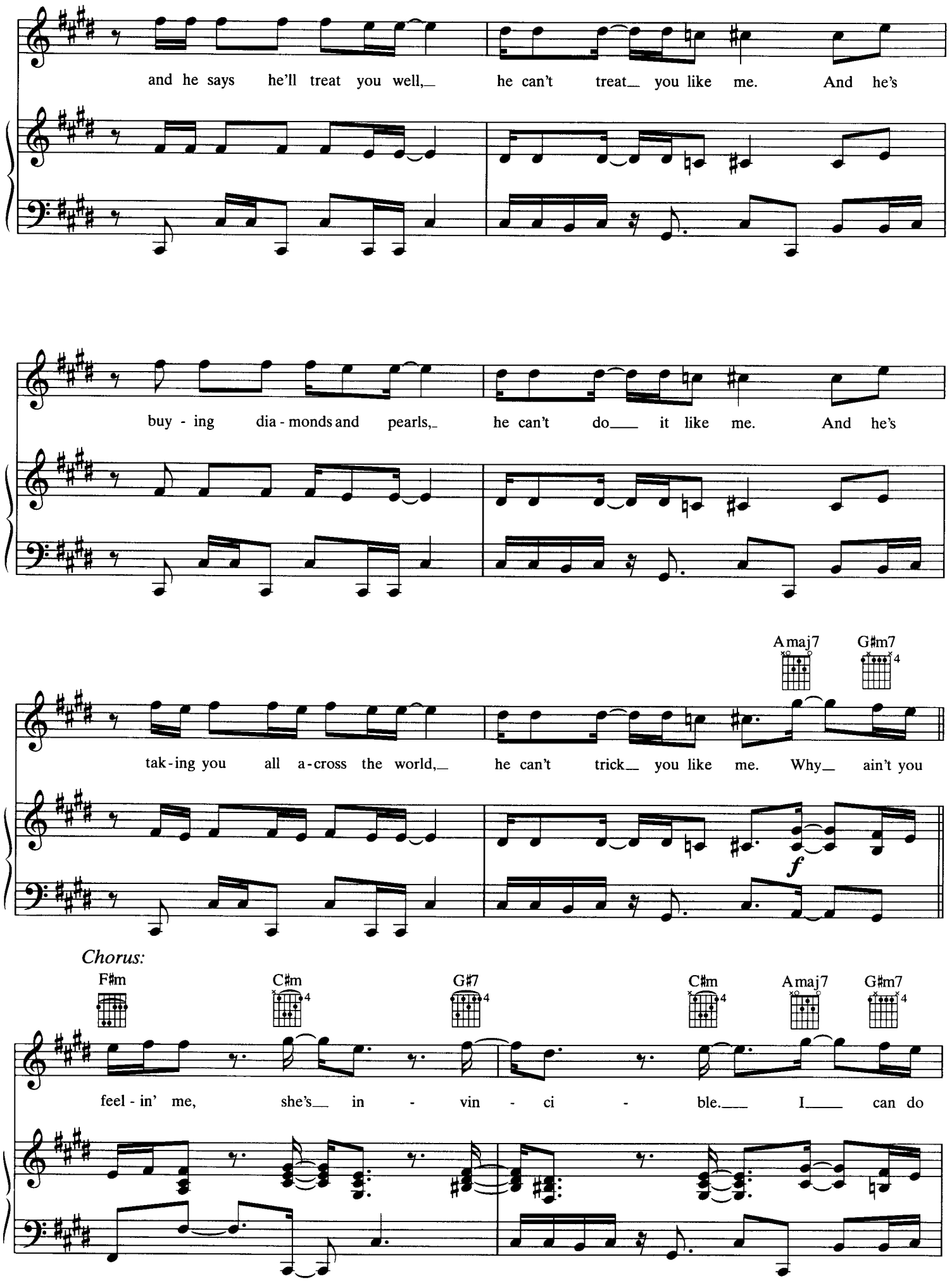
and he says he'll treat you well, he can't treat you like me. And he's
buy - ing dia - monds and pearls, he can't do it like me. And he's
Amaj7
G♯m7
tak - ing you all a - cross the world, he can't trick you like me. Why ain't you
f
Chorus:
F♯m
C♯m
G♯7
C♯m
Amaj7
G♯m7
feel - in' me, she's in - vin - ci - ble. I can do

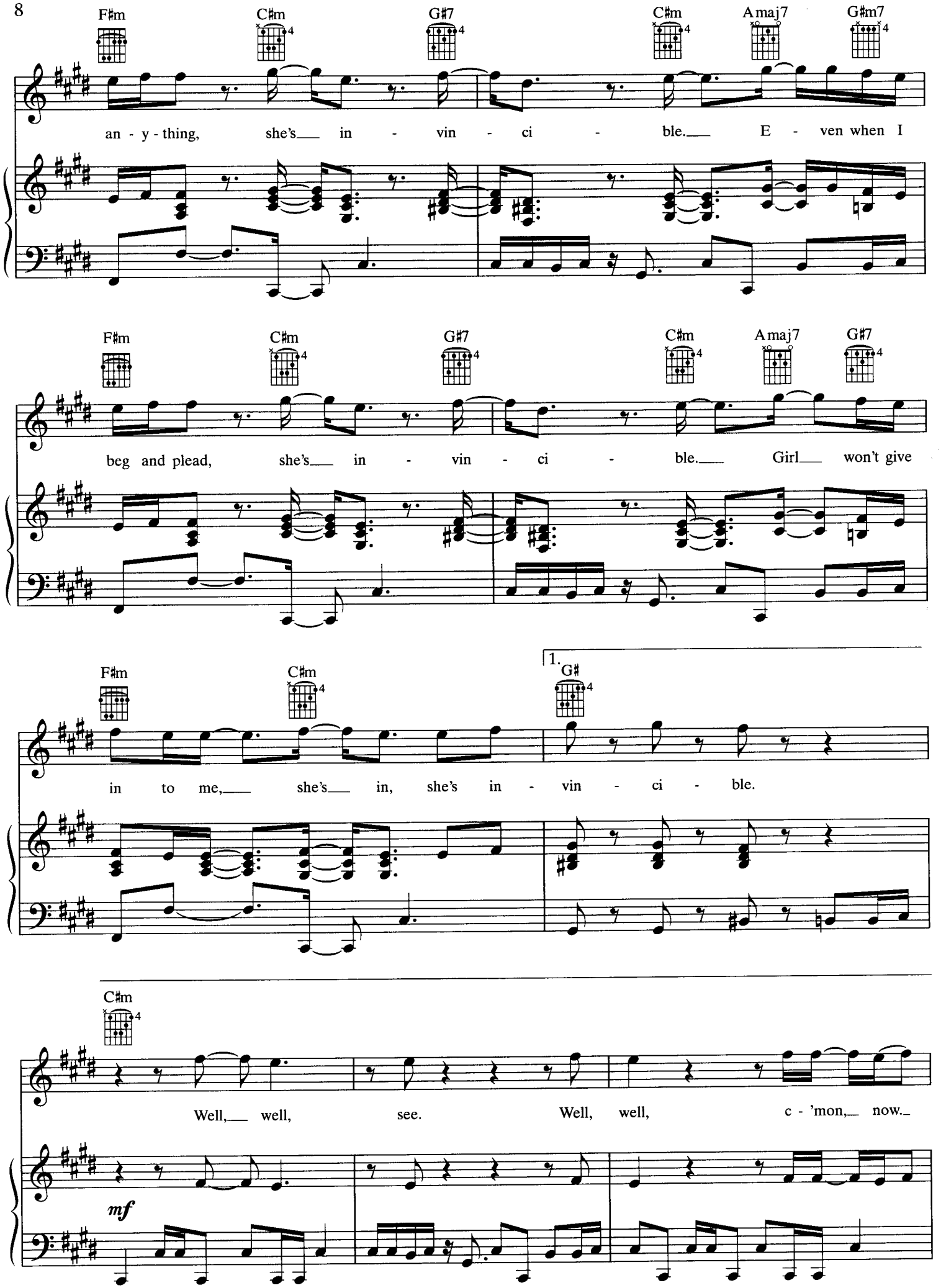
F♯m
C♯m
G♯7
C♯m
Amaj7
G♯m7
an - y - thing, she's in - vin - ci - ble. E - ven when I
F♯m
C♯m
G♯7
C♯m
Amaj7
G♯7
beg and plead, she's in - vin - ci - ble. Girl won't give
F♯m
C♯m
1.
G♯
in to me, she's in, she's in - vin - ci - ble.
C♯m
Well, well, see. Well, well, c - 'mon, now.
mf

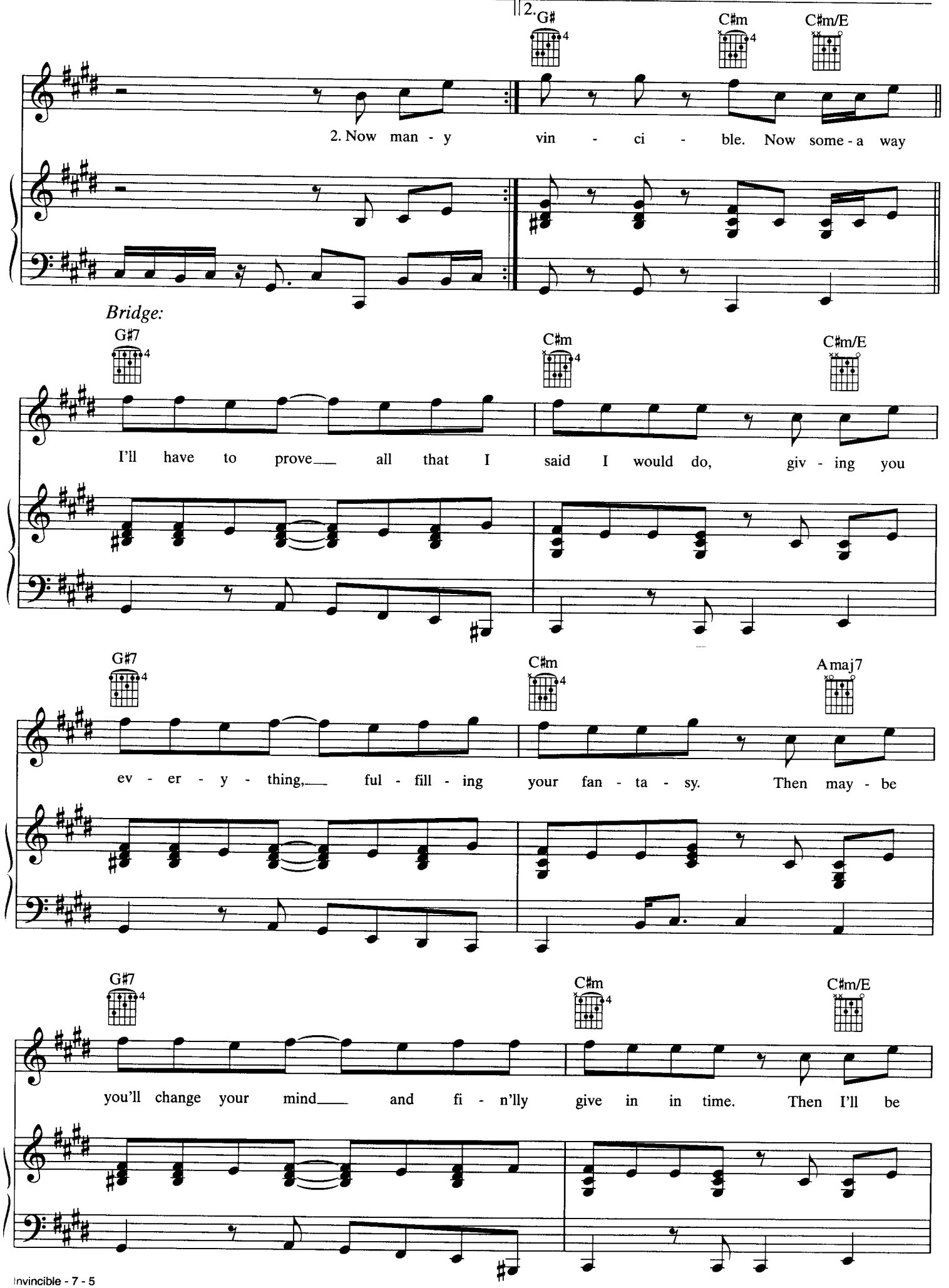
2.
G♯
C♯m
C♯m/E
2. Now man - y vin - ci - ble. Now some - a way
Bridge:
G♯7
C♯m
C♯m/E
I'll have to prove all that I said I would do, giv - ing you
G♯7
C♯m
Amaj7
ev - er - y - thing, ful - fill - ing your fan - ta - sy. Then may - be
G♯7
C♯m
C♯m/E
you'll change your mind and fi - n'lly give in in time. Then I'll be

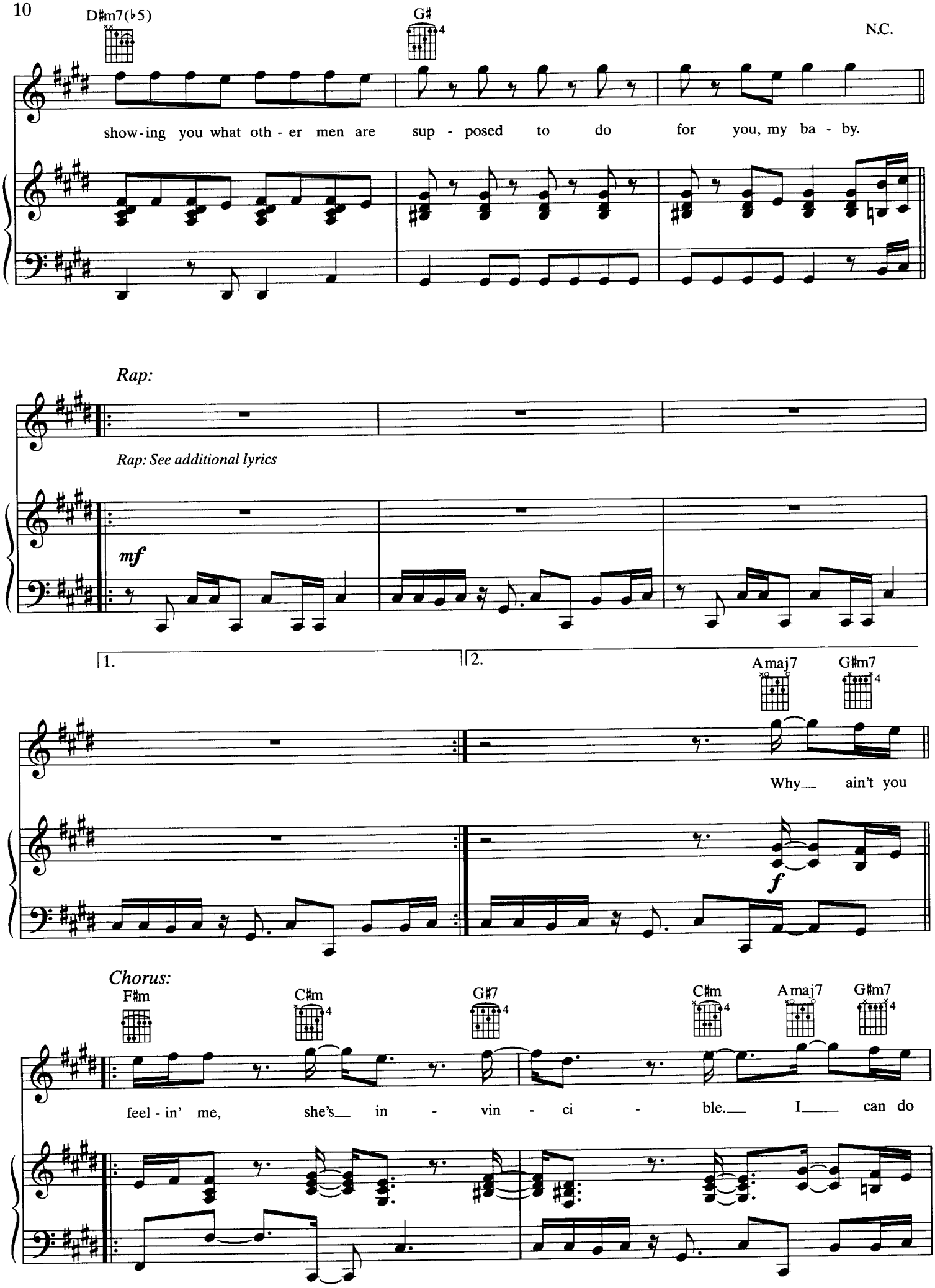
D♯m7(♭5)
G♯
N.C.
show-ing you what oth - er men are sup - posed to do for you, my ba - by.
Rap:
Rap: See additional lyrics
mf
1.
2.
A maj7
G♯m7
Why__ ain't you
f
Chorus:
F♯m
C♯m
G♯7
C♯m
A maj7
G♯m7
feel - in' me, she's__ in - vin - ci - ble.__ I____ can do

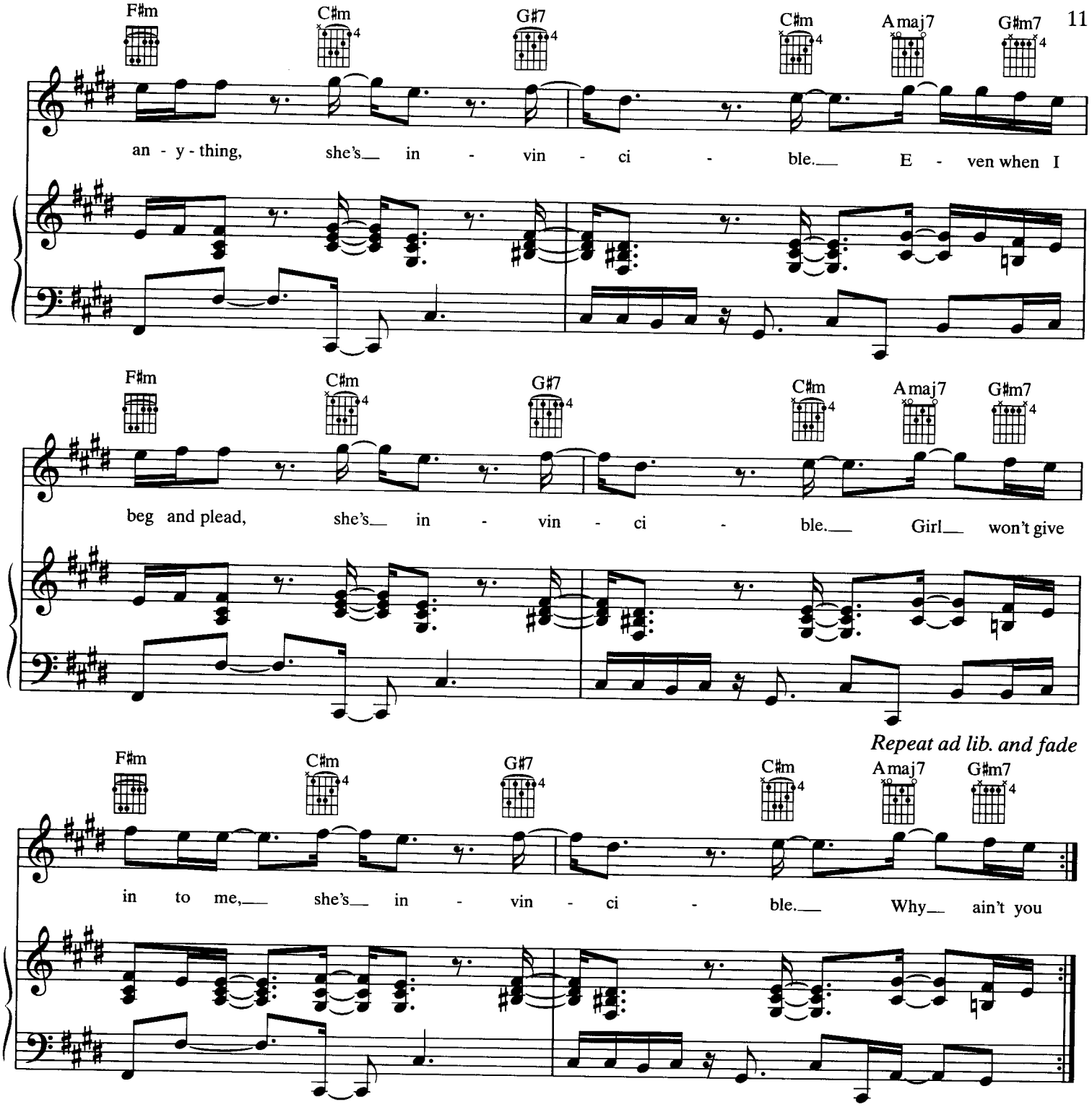

Verse 2:
Now many times I've told you of all the things I would do,
But I can't seem to get through no matter how I try to.
So tell me how does it seem that you ain't checking for me
When I know that I could be more than you could ever dream.

If there's somebody else, he can't love you like me.
And he, he says he'll treat you well, he can't treat you like me.
And he's buying diamonds and pearls, he can't do it like me.
And he's taking you all across the world, he can't trick you like me.
(To Chorus:)

Rap:
Yo, mommy, stop da fightin', I'm real with mine.
All the things that I promise I fulfill in time,
Chains and the bracelets got the Brillo shine.
So many trips, you'll have jet-lag and still be fine.
The trick brought his money, ain't wrong enough,
He can spit but his game ain't strong enough.
Now the way you resistin', this ain't cool,
It's like nothin' seems to work, she's invincible.
(To Chorus:)